

PLAT & SURVEY

LOCATED IN THE NORTHWEST QUARTER, SECTION 16, TOWN 6 NORTH, RANGE 3 EAST, PULASKI TOWNSHIP,
WILLIAMS COUNTY, OHIO.

FOR: TIM CARLIN

REFERENCE TO DEED BOOK 261 PAGE 160
26.99 ACRES

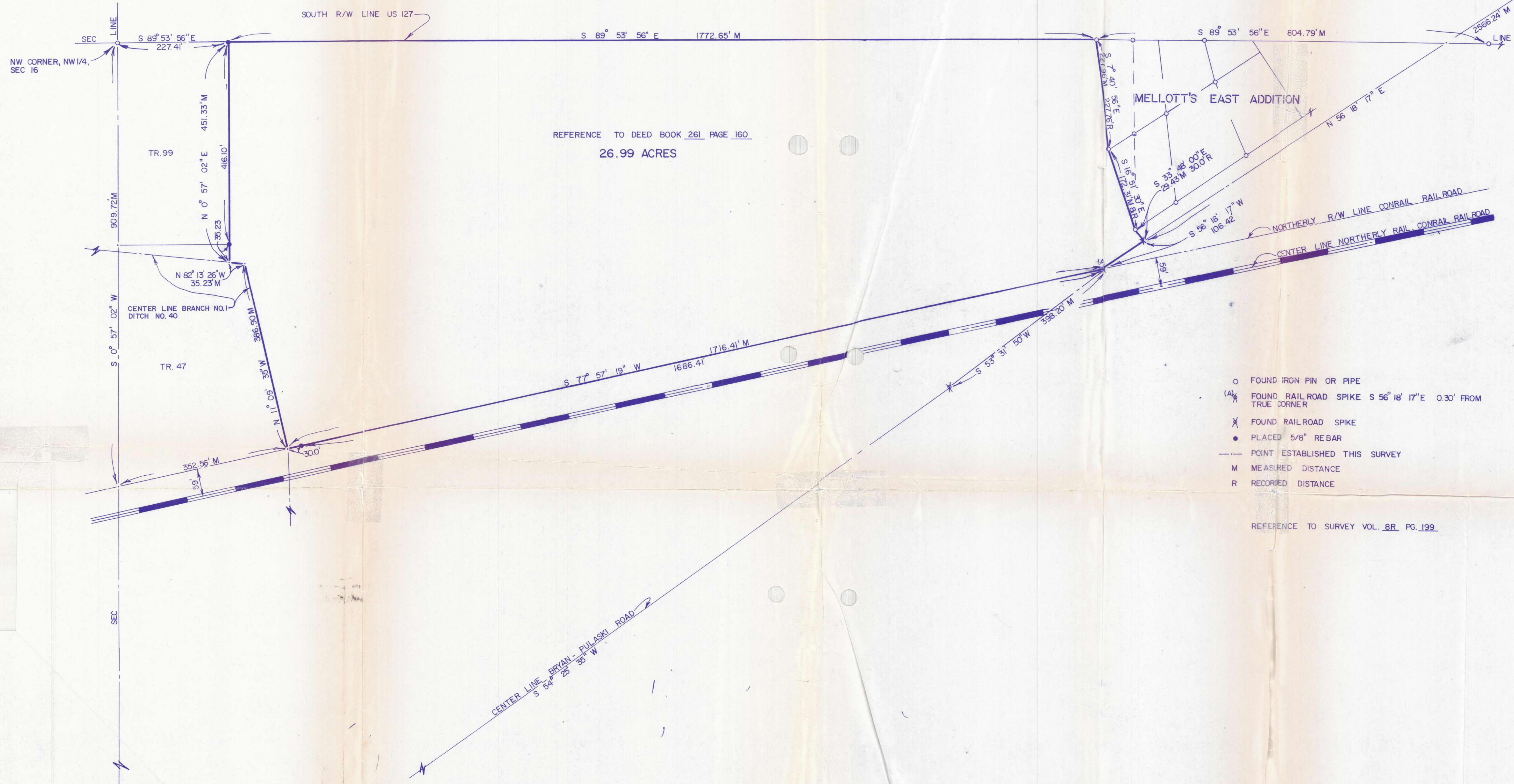

- FOUND IRON PIN OR PIPE
- (A) X FOUND RAILROAD SPIKE S 56° 18' 17" E 0.30' FROM TRUE CORNER
- X FOUND RAILROAD SPIKE
- PLACED 5/8" REBAR
- POINT ESTABLISHED THIS SURVEY
- M MEASURED DISTANCE
- R RECORDED DISTANCE

REFERENCE TO SURVEY VOL. 8R PG. 199

I hereby certify that I have surveyed the premises and prepared the above plat and that said plat is correct to the best of my knowledge and belief. All dimensions are shown in feet and decimal parts thereof. This survey has been recorded in Vol. 10R Page 104 of the Williams County Record of Surveys.

Dennis M. Bell
Dennis M. Bell
Reg. Surveyor #6717

BELL ENGINEERING LIMITED			
CONSULTING ENGINEERS & SURVEYORS 1211 W. HIGH P. O. BOX 565, BRYAN, OHIO 43506 636-2585			
	SCALE: 1" = 100'	JOB NO.	SHEET
	DATE: 4/18/8		
	DESIGNED BY:	OS-43-85	OF
	DRAWN BY: L. SE		